

22/01160/F - Drill Service Ltd, 89 Albert Road, Horley



**New Dwelling to rear of
5 Carlton Road, Redhill
RH1 2BX**

PROPOSED SITE LAYOUT

Scale 1:250 at A3

Drawing No. CRB / P22 / 05

Rev. C



 Danger
Fragile roof







- 1 RECLAIMED CLAY 'TILEHURST' ROOF TILES
- 2 RECLAIMED LONDON STOCK BRICK
- 3 TREATED TIMBER CLADDING OR MILLBOARD
- 4 TIMBER DOORS ; UPVC WINDOWS
- 5 LEAD CLADDING
- 6 BLACK RAINWATER GOODS

**New Dwelling to rear of
5 Carlton Road, Redhill
RH1 2BX**

**PROPOSED
NORTH AND WEST ELEVATIONS**

Scale 1:100 at A3

Drawing No. CRB / P22 / 10 Rev. A

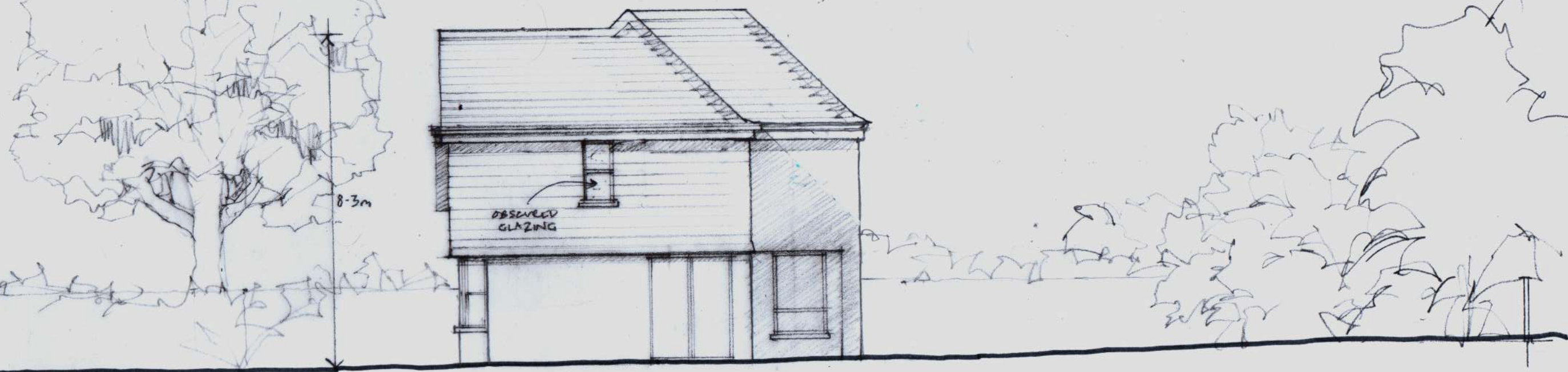
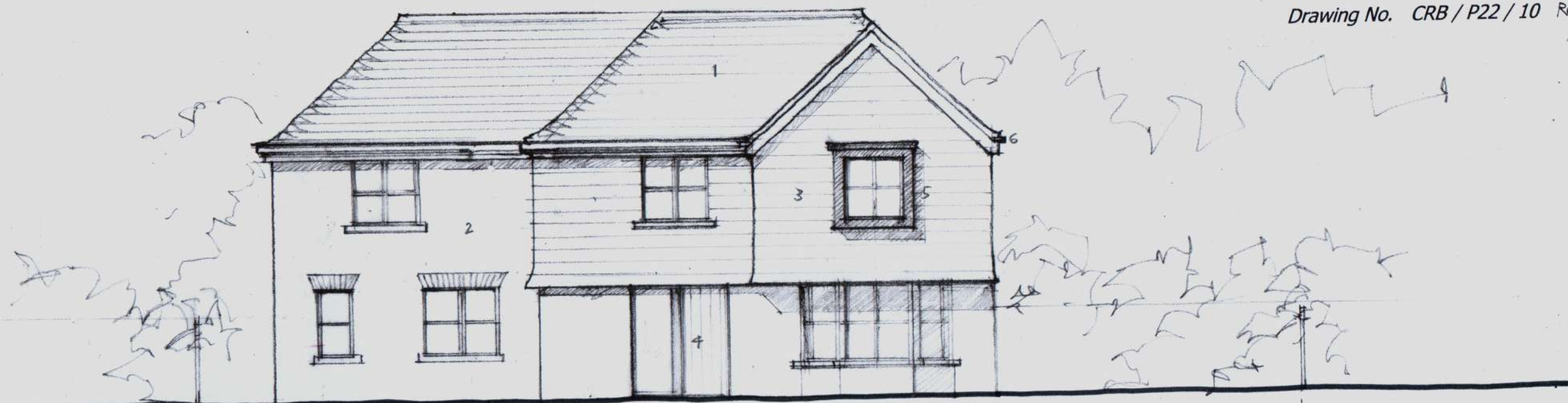

New Dwelling to rear of
5 Carlton Road, Redhill
RH1 2BX

**PROPOSED
SOUTH AND EAST ELEVATIONS**

Scale 1:100 at A3

Drawing No. CRB/P22/11 Rev.A

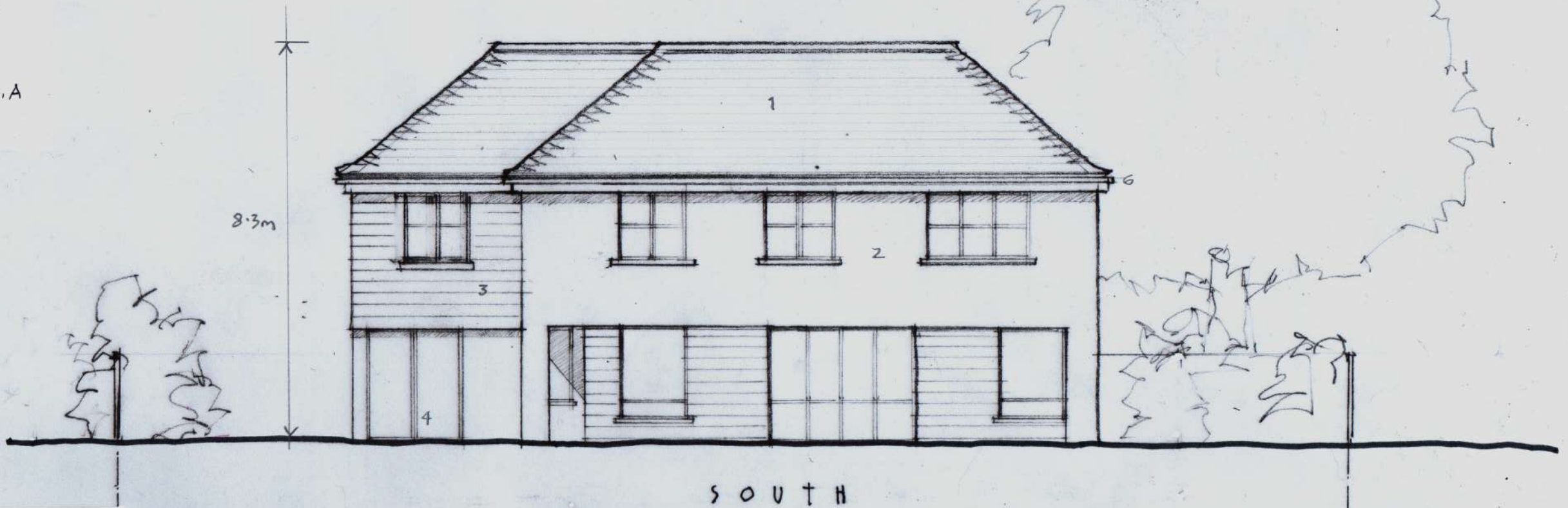

- 1 RECLAIMED CLAY 'TILEHURST' ROOF TILES
- 2 RECLAIMED LONDON STOCK BRICK
- 3 TREATED TIMBER CLADDING OR MILLBOARD
- 4 TIMBER DOORS ; UPVC WINDOWS
- 5 LEAD CLADDING
- 6 BLACK RAINWATER GOODS

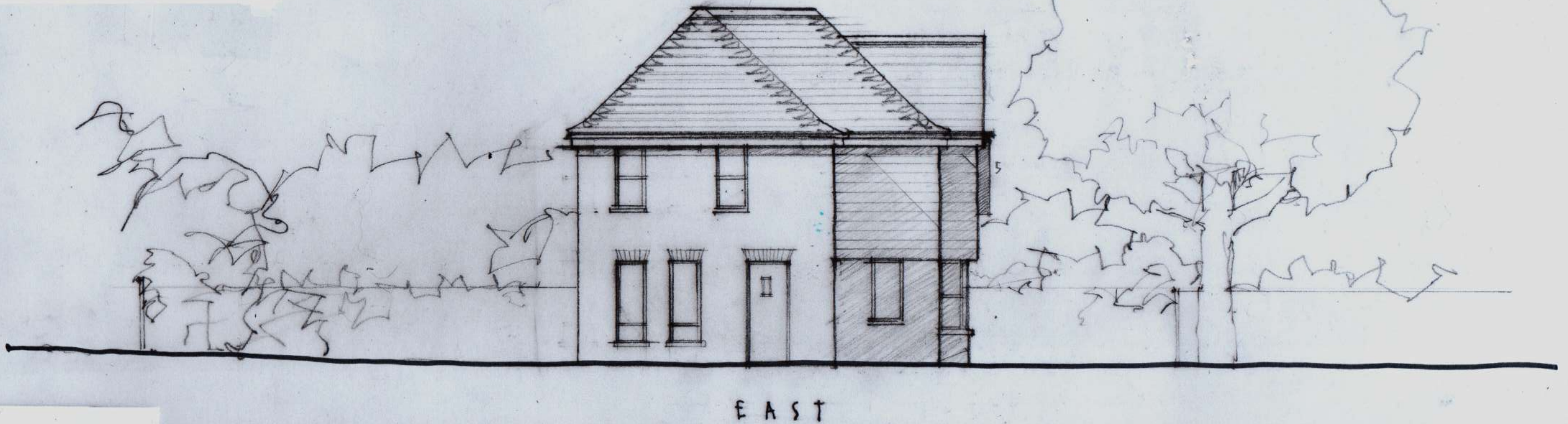

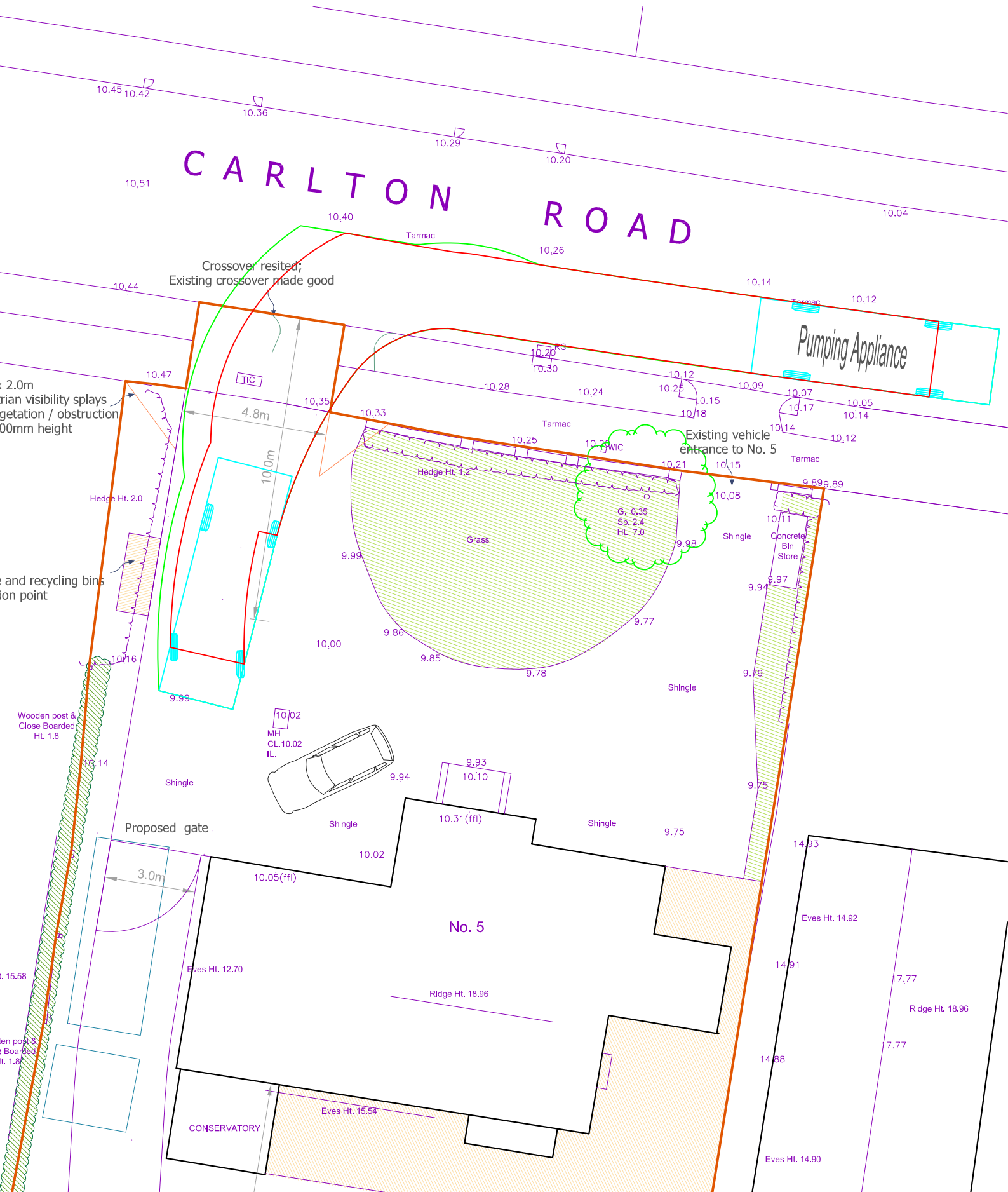

EXTRACT FROM DRAWING NUMBER CRB / P22 / 04
Illustrating Highways Consultants' advice regarding required minimum width of
crossover (4.8m)